

SEWAGE PUMPING PLANT
 NORTHWEST CORNER
 EUDORA AVENUE AND "R" STREET
 PLANS, ELEVATIONS, AND DETAILS

CITY OF LOS ANGELES
 LLOYD ALDRICH CITY ENGINEER

CALCUM NOTE

U.S.N. & S.W. APPROVED FOR THE CITY ENGINEER BY THE BOARD OF PUBLIC WORKS ON FEBRUARY 17, 1950.

REFERENCES

FIELD BOOK NO. F.B. 10281
 DATE OF SURVEY 4-27-47
 DISTRICT MAP NO. 4797
 C.W. MAP NO. 288
 SURVEYING PROFILE NO.
 ADDITIONAL REFERENCES: P-1620, P-2706, D-1265, D-1480

NOTICE TO CONTRACTORS

THIS IMPROVEMENT AND STRUCTURE WORK IS TO BE DONE IN ACCORDANCE WITH THE FOLLOWING SPECIFICATIONS AND PROFILES:
 CONTRACT SPECIFICATIONS: None
 DISTRICT MAP NO. 4797
 C.W. MAP NO. 288
 STRUCTURAL PLANS: None
 ELECTRICAL PLANS: None
 MECHANICAL PLANS: None

NOTICE TO CONTRACTORS

KEY MAP NO. 4797

NOTE
 Galvanize all miscellaneous iron
 Board Order No. 5286
 Dated 7-18-50

INDEX TO PLANS

Sheet No.	Vault No.	Description
1	D-8798	Plans, Elevations, and Details
2	D-8799	Structural Plans and Electrical Details
3	D-8800	Force Main Plan and Profile

SHEET 1 OF 3 SHEETS

APPROVALS			SUBMITTED March 15, 1950	
DIVISION OR DEPT.	ENGINEER	DATE	BY	
STREET OPENING			<i>G. J. Stanley</i>	
STREET AND PARKWAY				
SANITARY SEWERS			<i>Henry J. ...</i>	
WATER DEPT.				
STREET LIGHTS				
WATER DEPARTMENT				
PLANT BY WAY & LAND				
			APPROVED March 17, 1950	
			<i>Lloyd Aldrich</i>	
			CITY ENGINEER	

EUDORA AVENUE AND "R" STREET SEWER DISTRICT AC.48688
 FINANCED BY 1947 SEWER BOND FUND

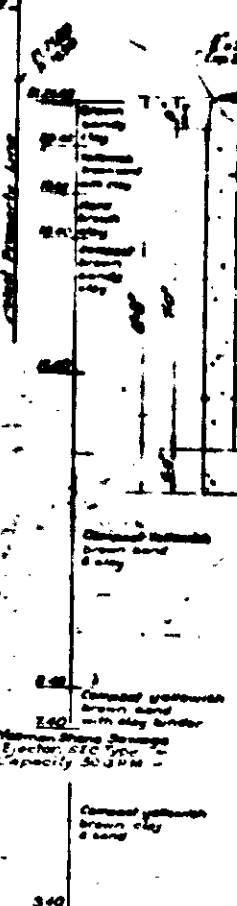
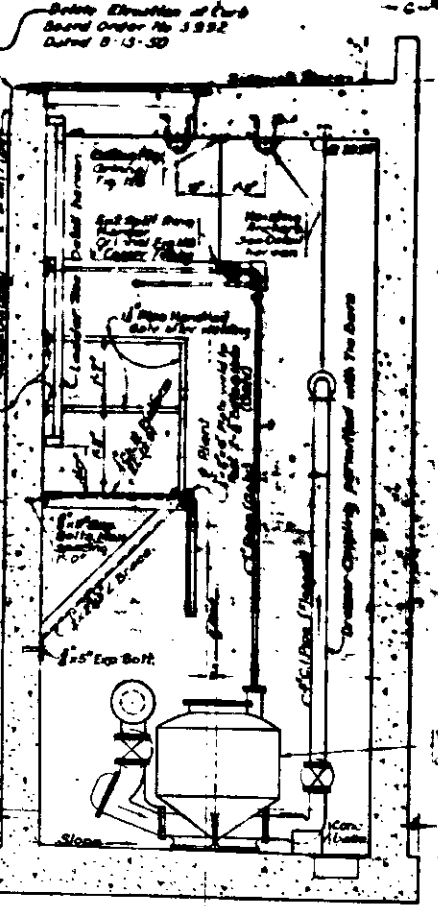
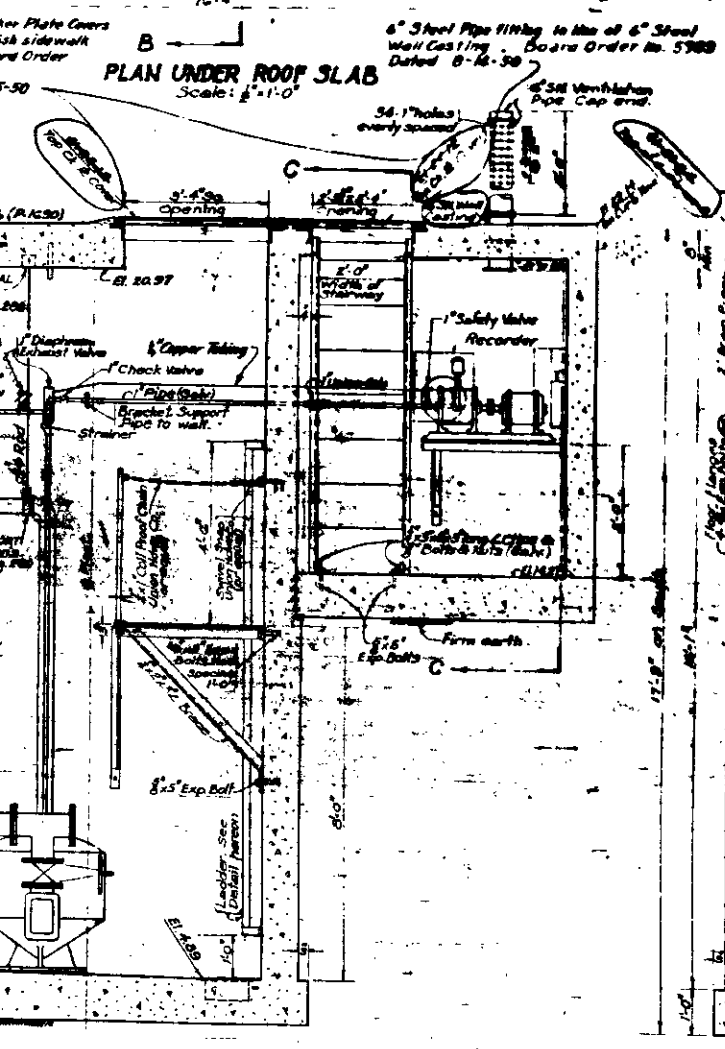
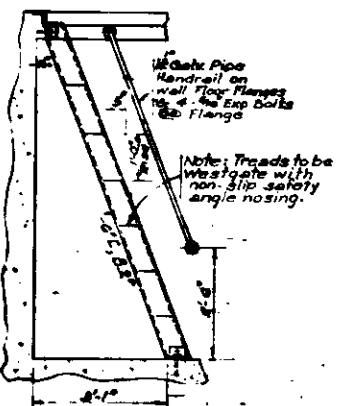
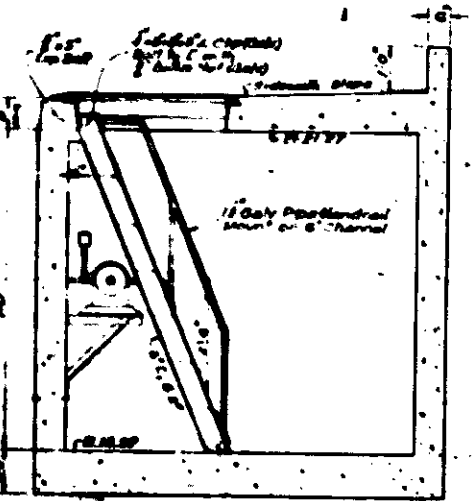
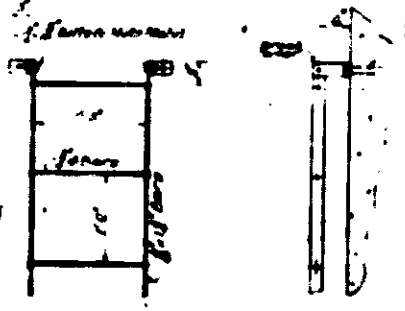
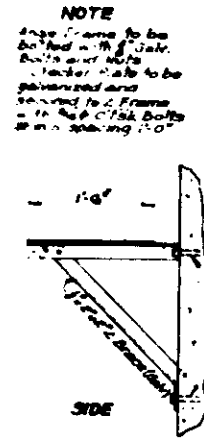
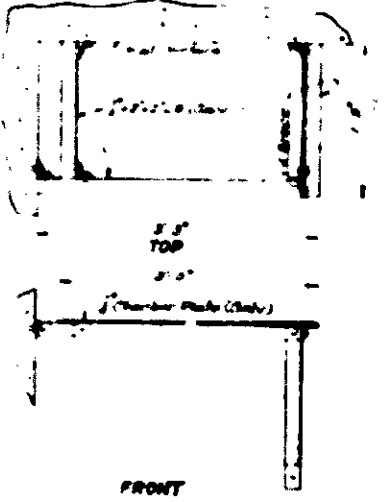
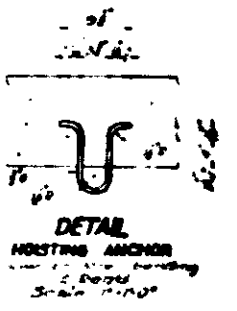
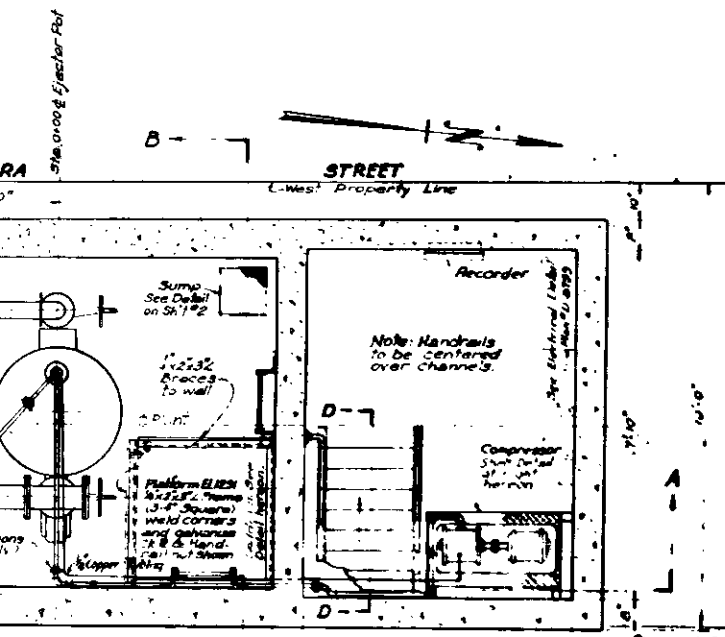

PUMPING PLANT DATA
 Area covered 10 Acres
 Capacity 1,000
 Storage flow @ 50 G.P.M.
 Total Head 25 FT
 Motor on Compressor 5HP

DESIGNED BY: C. R. ...
 DRAWN BY: G. R. ...
 CHECK BY: L. M. ...

WORK ACCEPTED & COMPLETED	DATE	ORDER NO.
	1-25-51	12,560
	2-25-51	12,560

ELEVATION A-A Scale: 1/2"=1'-0"

ELEVATION B-B Scale: 1/2"=1'-0"

TEST HOLE BY BUREAU OF STANDARDS ON 3-8-50

SEWAGE PUMPING PLANT
NORTHWEST CORNER
EUDORA AVENUE AND "R" STREET
PLANS, ELEVATIONS, AND DETAILS

CITY OF LOS ANGELES
LOYD ALDRICH CITY ENGINEER

DATE OF SURVEY _____
DISTRICT MAP NO. _____
RECORD MAP NO. _____

REFERENCES

FIELD BOOK NO. F.B. 10381
DATE OF SURVEY 1-27-50
DISTRICT MAP NO. 10381 W. MAP NO. 288
RECORD MAP NO. 10381
ADDITIONAL REFERENCES: P-1650, P-2706, D-1265, D-1480

NOTICE TO CONTRACTORS
THIS IMPROVEMENT AND STRUCTURE WORK IS TO BE DONE IN ACCORDANCE WITH THE FOLLOWING SPECIFICATIONS AND PROJECTS:
CONTRACT NO. D-8800 D-8799
STRUCTURE NO. 10381
STRUCTURAL PLANS 10381
ELECTRICAL PLANS 10381

NOTICE TO CONTRACTORS
KEY MAP NO. D-8799

NOTE
Galvanize all miscellaneous iron
Beard Order No. 5286
Dated 7-18-50

INDEX TO PLANS

Sheet No.	Vault No.	Description
1	D-8798	Plans, Elevations, and Details
2	D-8799	Structural Plans and Electrical Details
3	D-8800	Force Main Plan and Profile

SHEET 1 OF 3 SHEETS

APPROVALS		SUBMITTED <u>March 15 1950</u>	
DIVISION OR DEPT.	ENGINEER	DATE	BY
STREET OPENING			<u>G. F. Reed</u>
STREET AND PARKWAY			<u>Edward Aldrich</u>
SANITARY SEWERS			<u>Edward Aldrich</u>
WATER DEPT.			<u>Edward Aldrich</u>
STREET LIGHTS			<u>Edward Aldrich</u>
WATER DEPARTMENT			<u>Edward Aldrich</u>
PLANT BY WAY & LAND			<u>Edward Aldrich</u>

EUDORA AVENUE AND "R" STREET SEWER DISTRICT AC.48688
FINANCED BY 1947 SEWER BOND FUND

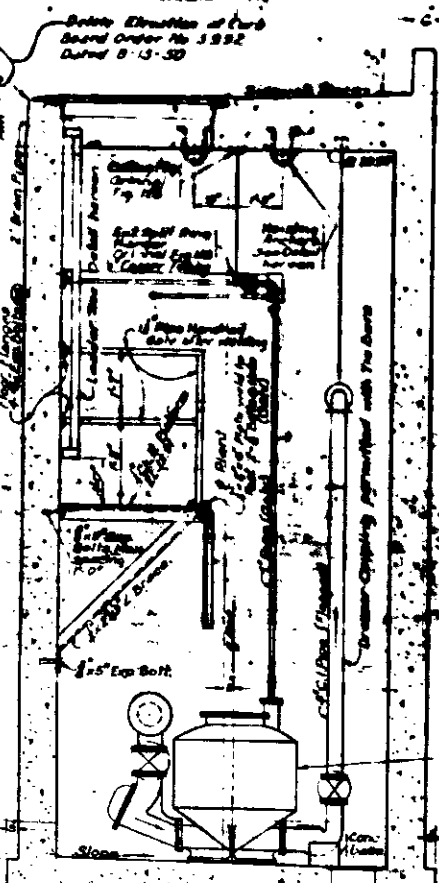
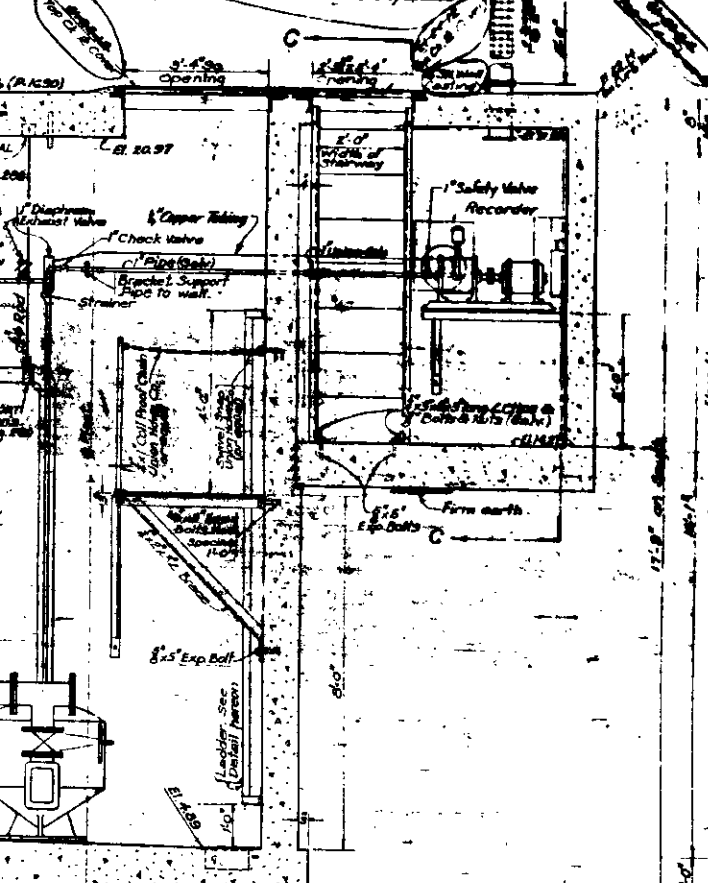
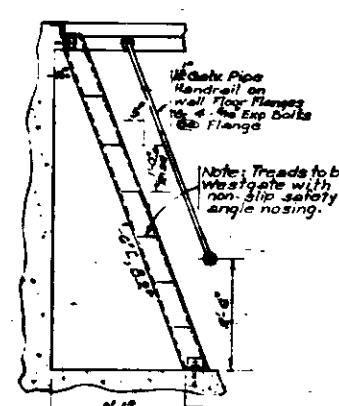
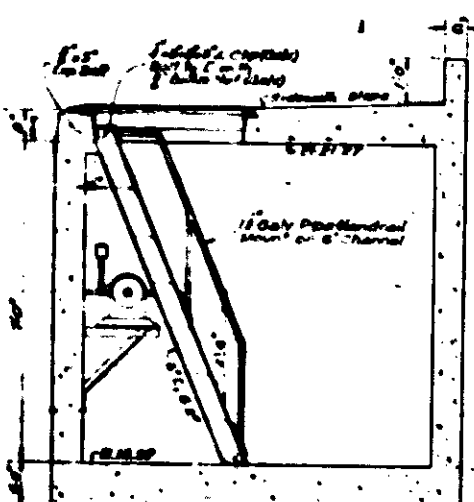
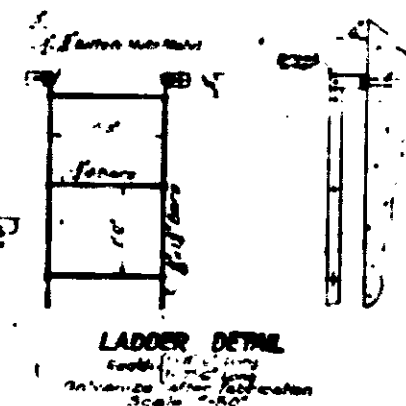
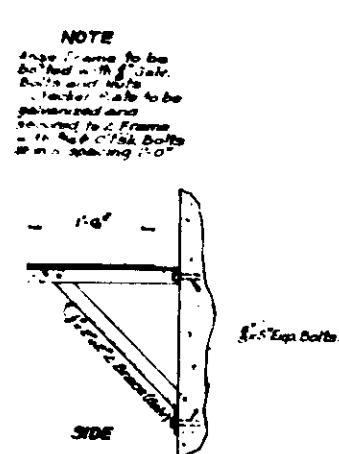
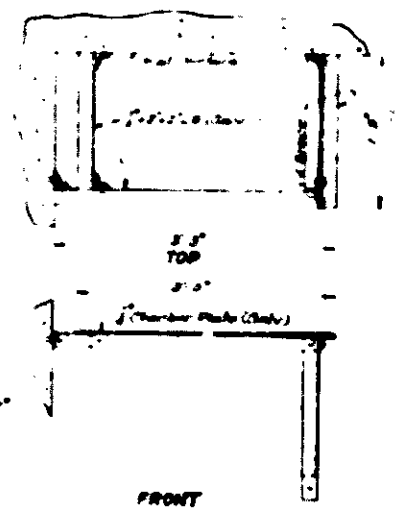
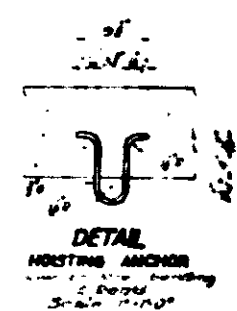
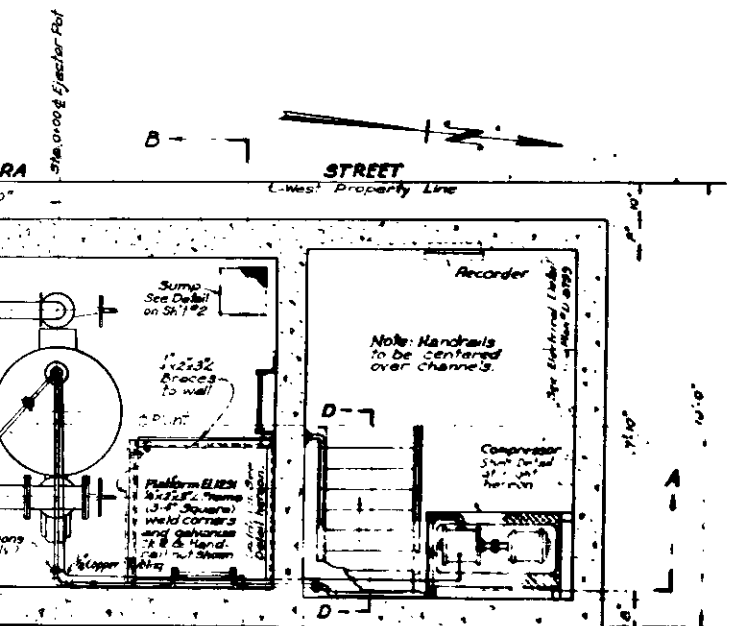

PUMPING PLANT DATA
Area covered 10 Acres
Capacity 50 G.P.M.
Total Head 25 FT
Motor on Compressor 5HP

DESIGNED BY: C. Reed
DRAWN BY: G. Reed
CHECK BY: L.M.D. BGM

WORK ACCEPTED & COMPLETED	DATE	ORDER NO.
	1-25-50	12360
	2-25-50	12361

TEST HOLE
BY BUREAU OF STANDARDS
ON 3-8-50